

2 Year Sire Stag Sale

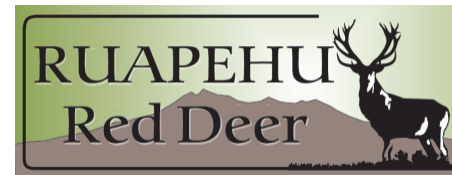

**Wednesday
13th December 2023 at
1.30pm
37 Pukenua Road
(1 km North of Taihape)**

Introduction



Many things in the world are in disarray just now but the venison schedule continues to shine through. Much like the All Blacks shining through after adversity despite the TMO.

Venison always peaks in Sept/Oct - not convenient for us but necessary to meet a European market demanding our world class product. To best meet this demand two significant factors have to align.

Firstly we have to have available animals of appropriate weight (60-70 kg cwt), and secondly, we have to have a feed supply profile that can be adjusted given these animals are going to market just when pasture growth takes off. This is complicated of course and there are a variety of solutions. For us it involves the integration of a high component of beef cows in the mix.

The first part - meeting the peak price point in October - is straight forward. We breed deer with a high 12mthBV for growth. This year, as usual, we killed all our cull R1 year stags in early October at 65kg cwt.

We are very fortunate that farmed venison is a naturally branded, in demand product, with virtually no global competition. In distinct contrast with our lamb and beef products competing with the likes of Australia and Brazil. A truly solid reason to stick to venison in the long term.

While our major emphasis is on growth we still aim to produce a compact animal with a high maternal performance. To this end we have tried to maintain a 25-45% English/ NZ component in our breeding programme.

This catalogue is once again dominated by our home bred sires. Very pleasing considering we AI over 400 hinds annually to outside sires.

The 2 year sires in this catalogue are the cream of the crop from a base of 670 stud hinds, all of which are rigorously selected for temperament as well as performance.

As always you can purchase with confidence as we stand by our product.

Paul & Rae Hughes

Comparative Trend Graphs

These graphs show the rate of genetic progress for the last ten years at Ruapehu Red Deer (Herd 8137, dotted lines). And although the combined red deer herds (green line) are making progress, Ruapehu is well ahead. Approximately 9kg for Weaning Wt and 15kg for Yearling Wt.

Ken Moore

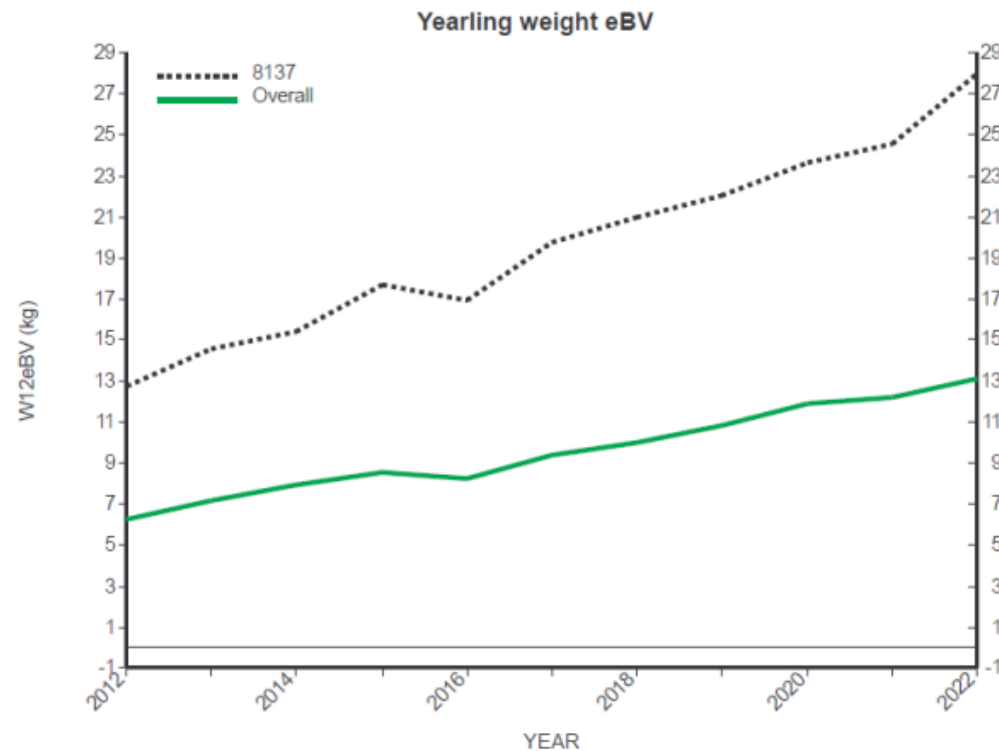
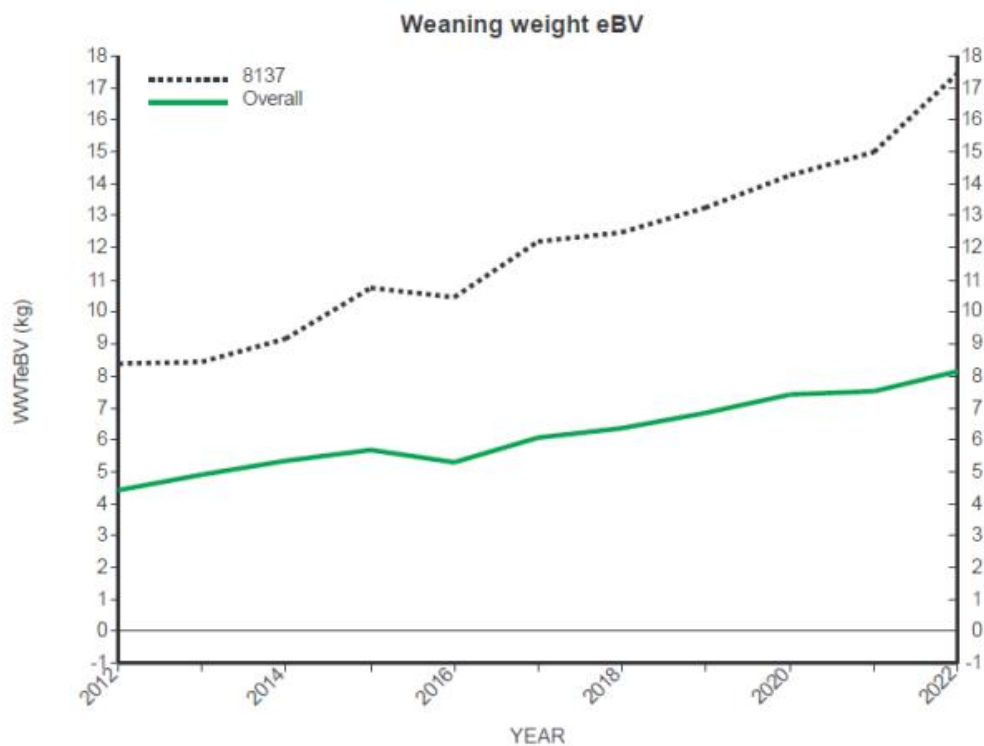

Sale Stag Carla BV's

Lot	Tag	12MthBV	CarlaBV	Lot	Tag	12MthBV	CarlaBV
1	365/21	36.0	-36	18	432/21	29.8	-1
2	440/21	33.5	46	19	366/21	29.7	-40
3	448/21	33.0	30	20	424/21	29.7	60
4	452/21	32.6	11	21	438/21	29.7	97
5	411/21	32.3	74	22	359/21	29.6	-61
6	420/21	32.2	91	23	386/21	29.5	20
7	368/21	32.1	26	24	446/21	29.4	2
8	434/21	31.4	26	25	353/21	29.1	-65
9	474/21	31.4	13	26	492/21	29.1	21
10	544/21	30.6	-36	27	376/21	28.9	29
11	454/21	30.5	64	28	512/21	29.9	-12
12	456/21	30.3	-46	29	355/21	28.8	-58
13	510/21	30.2	-8	30	412/21	28.6	238
14	453/21	30.1	-21	31	552/21	28.5	-34
15	459/21	30.1	76	32	388/21	27.6	181
16	409/21	29.9	268	33	348/21	27.2	-40
17	414/21	29.8	99				

2 Year Sire

RRD 365/21

Lot 1

Breeding Values

Wean BV 22.7
12MthBV 36.0

Ngawaka

Trutest

Gemini

DIL 663/13

RRD 79/12

Galileo

TRD 265/02

RRD 365/21

The Scotsman

Ruahine

BAT 6/09

RRD 9036/19

RRD 747/17

Blackbeard

RRD 5/13

Liveweights

07/03/2022 64kg
08/10/2022 158kg
15/10/2023 192kg

Sale Day Weight: _____ kg

Price: _____

2 Year Sire

RRD 440/21

Lot 2

Breeding Values

Wean BV 19.0
12MthBV 33.5

Colenso

Yorkshire

Churchill

DIL 620/14

RRD 407/14

Nadal

BAT 304/07

RRD 440/21

Lush

Gallagher

DIL 563/14

RRD 8156/18

RRD 494/14

Nadal

TRD 671/06

Liveweights

07/03/2022 68kg
08/10/2022 163kg
15/10/2023 202kg

Sale Day Weight: _____ kg

Price: _____

Sire References

Ngawaka RRD 42/17 12MthBV 33.4 kg



Our poster stag. Exceptional 12MthBV for a 2017 born stag now with high accuracy. Modest mature size.

Outstanding velvet for a stag of this high growth category. Cut 6.5kg SA2S as a 3 year old.

WWtBV 23.7kg EMABV 1.2cm²

CarlaBV -72 MatWtBV 27.7kg

R-EK Index \$28.67 Term Index \$59.54

Colenso RRD 284/19 12MthBV 32.5 kg



Another high performing home bred stag. A good example of how we're aiming to keep a solid influence of English in our breeding. By Yorkshire who was by Churchill a notable pure English sire. High Wt12BV, WWtBV

WWtBV 20.1kg EMABV 1.7cm²

CarlaBV 16 MatWtBV 26.9kg

R-EK Index \$25.18 Term Index \$56.03

2 Year Sire

RRD 448/21

Lot 3

Breeding Values

Wean BV 21.7
12MthBV 33.0

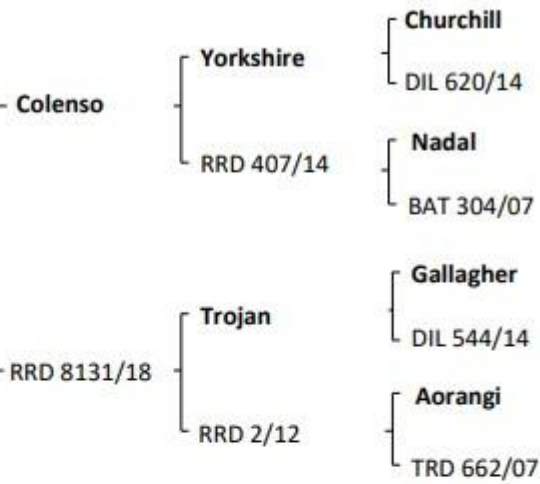

Liveweights

07/03/2022 87kg
08/10/2022 169kg
15/10/2023 198kg

Sale Day Weight: _____ kg

Price: _____

2 Year Sire

RRD 411/21

Lot 5

Breeding Values

Wean BV 20.0
12MthBV 32.3

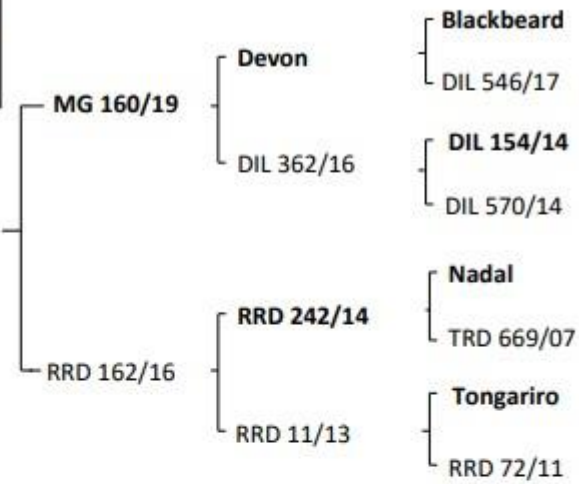

Liveweights

07/03/2022 81kg
08/10/2022 161kg
15/10/2023 202kg

Sale Day Weight: _____ kg

Price: _____

2 Year Sire

RRD 452/21

Lot 4

Breeding Values

Wean BV 19.8
12MthBV 32.6

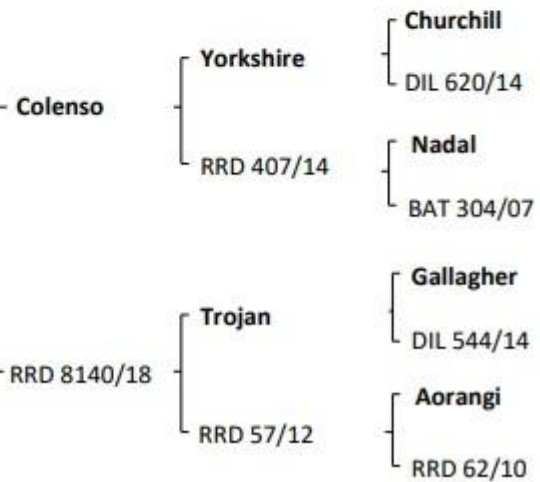

Liveweights

07/03/2022 78kg
08/10/2022 155kg
15/10/2023 214kg

Sale Day Weight: _____ kg

Price: _____

2 Year Sire

RRD 420/21

Lot 6

Breeding Values

Wean BV 21.0
12MthBV 32.2

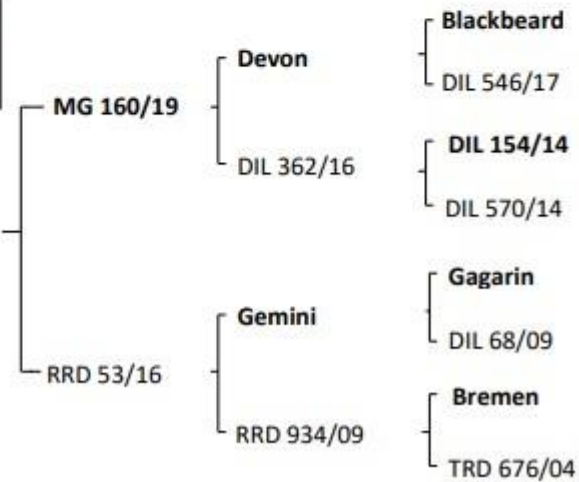

Liveweights

07/03/2022 90kg
08/10/2022 168kg
15/10/2023 208kg

Sale Day Weight: _____ kg

Price: _____

2 Year Sire

RRD 368/21

Lot 7

Breeding Values

Wean BV 18.8
12MthBV 32.1

Pungatawa

LCS 348/11

LCS 232/12

Luciano

LCS 143/07

Siberia

LCS 67/07

RRD 368/21

RRD 9157/19

Titoki

RRD 500/15

Trutest

DIL 573/14

Ruahine

RRD 88/11

Liveweights

07/03/2022 69kg
08/10/2022 149kg
15/10/2023 197kg

Sale Day Weight: _____ kg

Price: _____

2 Year Sire

RRD 474/21

Lot 9

Breeding Values

Wean BV 15.0
12MthBV 31.4

MG 558/19

Somerset

DIL 599/17

Churchill

DIL 588/14

DIL 147/14

DIL 548/15

RRD 474/21

RRD 784/17

Hihitahi

RRD 408/14

LCS 341/07

LCS 51/06

Nadal

BAT 18/11

Liveweights

07/03/2022 60kg
08/10/2022 161kg
15/10/2023 184kg

Sale Day Weight: _____ kg

Price: _____

2 Year Sire

RRD 434/21

Lot 8

Breeding Values

Wean BV 18.6
12MthBV 31.4

Statesman

The Scotsman

RRD 704/17

Ruahine

BAT 6/09

Trutest

RRD 50/12

RRD 434/21

RRD 8010/18

RRD 404/16

RRD 123/16

Gallagher

RRD 29/12

Ruahine

RRD 404/14

Liveweights

07/03/2022 73kg
08/10/2022 172kg
15/10/2023 197kg

Sale Day Weight: _____ kg

Price: _____

2 Year Sire

RRD 544/21

Lot 10

Breeding Values

Wean BV 20.8
12MthBV 30.6

Ngawaka

Trutest

RRD 79/12

Gemini

DIL 663/13

Galileo

TRD 265/02

RRD 544/21

RRD 9104/19

Cumbria

RRD 12/13

Brexit

DIL 588/14

Tongariro

RRD 65/11

Liveweights

07/03/2022 65kg
08/10/2022 144kg
15/10/2023 178kg

Sale Day Weight: _____ kg

Price: _____

Sire References

MG 160/19 12MthBV 34.4kg



AI sire from Melior Genetics. Only included in the AI programme because he had a higher component of English (31% genomic). However excelled in our progeny testing and lifted up significantly in growth. Now very high in WWtBV as well as Wt12BV and exceptional Carla. Very

WWtBV 23.8kg EMABV 1.46cm²

CarlaBV 216 MatWtBV 27.5kg

R-EK Index \$27.84 Term Index \$57.39

Pungatawa RRD 346/14 12MthBV 26.6kg



Last progeny from this well proven sire. Purchased from Focus genetics because of his eye muscle area score which is still industry leading. Very solid growth data for a 2014 born sire and +ve Carla. Compact structure with 50%

WWtBV 18.8kg EMABV 2.34cm²

CarlaBV 18 MatWtBV 22.7kg

R-EK Index \$19.61 Term Index \$43.09

2 Year Sire

RRD 454/21

Lot 11

Breeding Values

Wean BV 19.1
12MthBV 30.5

RRD 454/21

Liveweights

07/03/2022 71kg
08/10/2022 155kg
15/10/2023 196kg

Colenso

Yorkshire

RRD 407/14

Lush

RRD 4002/1

Sale Day Weight: _____ kg

Churchill

DIL 620/14

Nadal

BAT 304/07

Gallagher

DIL 563/14

Nadal

TRD 648/07

Price: _____

2 Year Sire

RRD 456/21

Lot 12

Breeding Values

Wean BV 20.1
12MthBV 30.3

RRD 456/21

Liveweights

07/03/2022 76kg
08/10/2022 173kg
15/10/2023 194kg

Matai

Mataroa

RRD 792/17

Trutest

RRD 34/13

Sale Day Weight: _____ kg

Gallagher

RRD 85/12

Hihitahi

RRD 409/14

Gemini

DIL 663/13

Tasman

RRD 921/09

Price: _____

2 Year Sire

RRD 510/21

Lot 13

Breeding Values
Wean BV 16.6
12MthBV 30.2



Liveweights
07/03/2022 85kg
08/10/2022 175kg
15/10/2023 210kg

Sale Day Weight: _____ kg Price: _____

2 Year Sire

RRD 459/21

Lot 15

Breeding Values
Wean BV 19.3
12MthBV 30.1

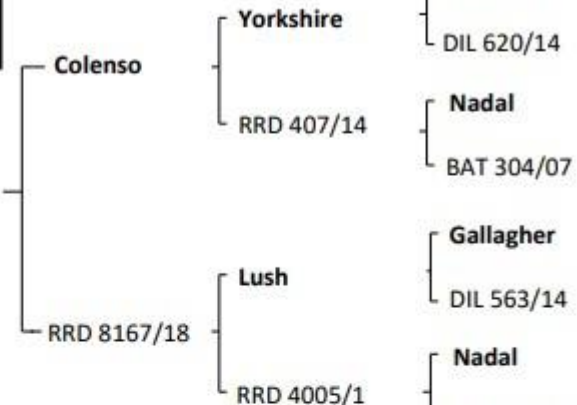

Liveweights
07/03/2022 71kg
08/10/2022 174kg
15/10/2023 190kg

Sale Day Weight: _____ kg Price: _____

2 Year Sire

RRD 453/21

Lot 14

Breeding Values
Wean BV 17.1
12MthBV 30.1

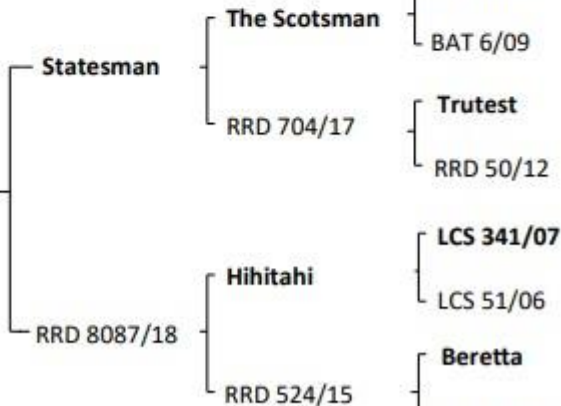

Liveweights
07/03/2022 61kg
08/10/2022 161kg
15/10/2023 195kg

Sale Day Weight: _____ kg Price: _____

2 Year Sire

RRD 409/21

Lot 16

Breeding Values
Wean BV 18.7
12MthBV 29.9

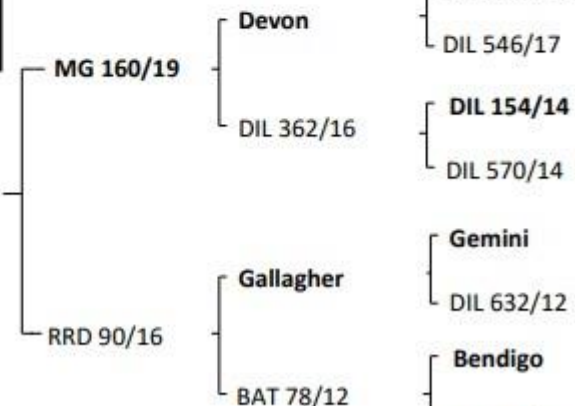

Liveweights
07/03/2022 69kg
08/10/2022 147kg
15/10/2023 190kg

Sale Day Weight: _____ kg Price: _____

2 Year Sire

RRD 414/21

Lot 17

Breeding Values
Wean BV 20.6
12MthBV 29.8

MG 160/19

Devon

Blackbeard

DIL 546/17

DIL 362/16

DIL 154/14

DIL 570/14

RRD 414/21

RRD 169/16

Nadal

Ivan

DIL 90/09

Liveweights

07/03/2022 82kg

08/10/2022 167kg

15/10/2023 203kg

RRD 19/11

Bremen

TRD 678/06

Sale Day Weight: _____ kg

Price: _____

2 Year Sire

RRD 366/21

Lot 19

Breeding Values
Wean BV 21.1
12MthBV 29.7

Ngawaka

Trutest

Gemini

DIL 663/13

RRD 366/21

RRD 79/12

Galileo

TRD 265/02

Liveweights

07/03/2022 80kg

08/10/2022 153kg

15/10/2023 201kg

RRD 9115/19

Cumbria

Brexit

DIL 588/14

Sale Day Weight: _____ kg

Price: _____

RRD 27/13

Tongariro

RRD 25/11

2 Year Sire

RRD 432/21

Lot 18

Breeding Values
Wean BV 18.4
12MthBV 29.8

Colenso

Yorkshire

Churchill

DIL 620/14

RRD 407/14

Nadal

BAT 304/07

RRD 432/21

RRD 8158/18

Lush

Gallagher

DIL 563/14

Liveweights

07/03/2022 73kg

08/10/2022 149kg

15/10/2023 199kg

RRD 478/14

Nadal

Sale Day Weight: _____ kg

Price: _____

2 Year Sire

RRD 424/21

Lot 20

Breeding Values
Wean BV 20.1
12MthBV 29.7

MG 160/19

Devon

Blackbeard

DIL 546/17

RRD 424/21

DIL 362/16

DIL 154/14

DIL 570/14

Liveweights

07/03/2022 78kg

08/10/2022 155kg

15/10/2023 178kg

RRD 24/16

Gallagher

Gemini

DIL 632/12

Sale Day Weight: _____ kg

Price: _____

RRD 2/12

Aorangi

TRD 662/07

2 Year Sire

RRD 438/21

Lot 21

Breeding Values

Wean BV 17.0
12MthBV 29.7

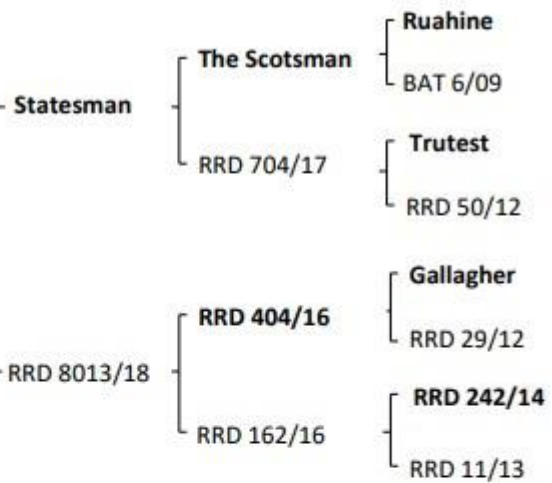

Liveweights

07/03/2022 63kg
08/10/2022 163kg
15/10/2023 179kg

Sale Day Weight: _____ kg Price: _____

2 Year Sire

RRD 359/21

Lot 22

Breeding Values

Wean BV 19.3
12MthBV 29.6

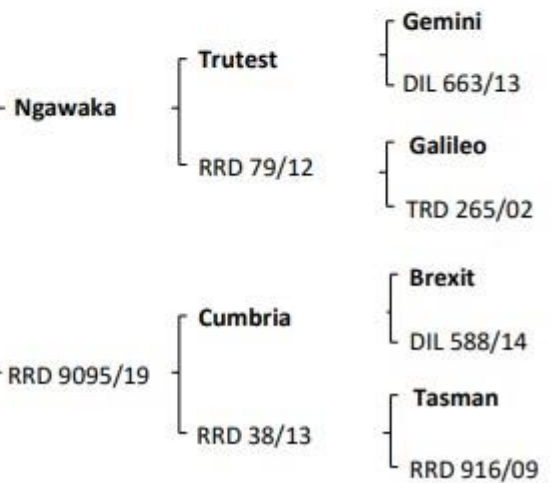

Liveweights

07/03/2022 59kg
08/10/2022 148kg
15/10/2023 186kg

Sale Day Weight: _____ kg Price: _____

Sire References

MG 402/19

12MthBV 32.0



Another Melior AI sire by Tolkien. Also selected on

WWtBV 18.1kg EMABV 2.18cm²

CarlaBV 205 MatWtBV 30.5kg

R-EK Index \$21.29 Term Index \$49.95

MG 382/19

12MthBV 35.6kg



Another Melior AI sire selected as a spiker because of appeal and high growth especially Wt12BV. Again used over older hinds to boost growth. By Timber who was a Trutest son with a lot of white markings, quite an impressive animal.

WWtBV 17.28kg EMABV 0.63cm²

CarlaBV -54 MatWtBV 33.58kg

R-EK Index \$23.39 Term Index \$55.34

2 Year Sire

RRD 386/21

Lot 23

Breeding Values
Wean BV 15.3
12MthBV 29.5

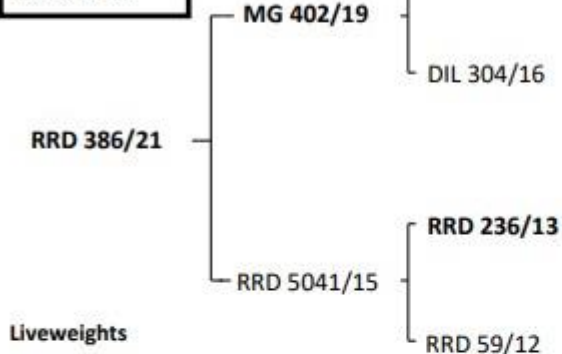

- Erewhon
DIL 476/15
- Gallagher
DIL 544/14
- Federer
TRD 654/06
- Aorangi
RRD 17/10

Liveweights
07/03/2022 68kg
08/10/2022 155kg
15/10/2023 193kg

Sale Day Weight: _____ kg Price: _____

2 Year Sire

RRD 353/21

Lot 25

Breeding Values
Wean BV 14.5
12MthBV 29.1

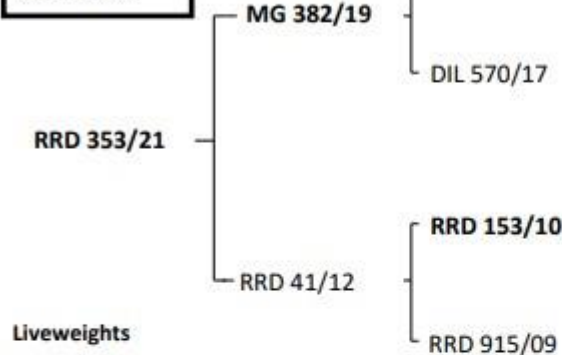

- Trutest
DIL 573/14
- Erewhon
DIL 444/15
- Sonny Bill
TRD 218/98
- John Paul
TRD 209/95

Liveweights
07/03/2022 73kg
08/10/2022 173kg
15/10/2023 208kg

Sale Day Weight: _____ kg Price: _____

2 Year Sire

RRD 446/21

Lot 24

Breeding Values
Wean BV 16.6
12MthBV 29.4

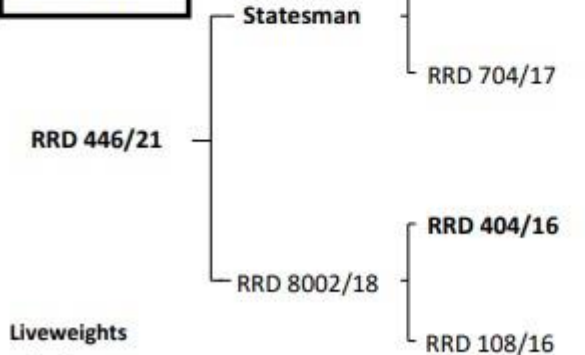

- Ruahine
BAT 6/09
- Trutest
RRD 50/12
- Gallagher
RRD 29/12
- RRD 143/14
BAT 3/12

Liveweights
07/03/2022 67kg
08/10/2022 161kg
15/10/2023 196kg

Sale Day Weight: _____ kg Price: _____

2 Year Sire

RRD 492/21

Lot 26

Breeding Values
Wean BV 16.6
12MthBV 29.1

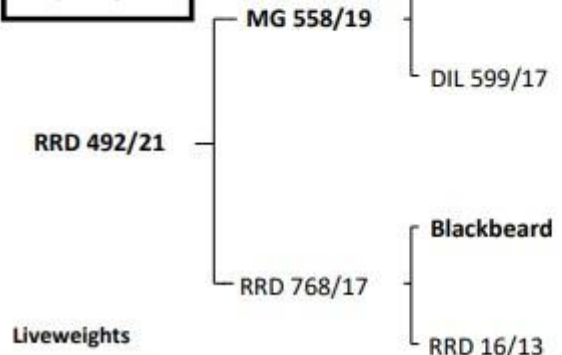

- Churchill
DIL 588/14
- DIL 147/14
DIL 548/15
- Edward
DIL 386/12
- Tongariro
RRD 42/11

Liveweights
07/03/2022 56kg
08/10/2022 155kg
15/10/2023 190kg

Sale Day Weight: _____ kg Price: _____

Sire References

Matai RRD 253/19 12MthBV 29.6kg



Another great home bred sire. Out of our highest performing Hihitahi hind by Mataroa. Solid growth and +ve Carla true to Hihitahi's trait leading characteristics. Now standing at Tumunui Lands Trust in Rotorua.

WWtBV 20.5kg EMABV 0.25cm²

CarlaBV 10 MatWtBV 22.6kg

R-EK Index \$23.18 Term Index \$49.26

MG 530/19 12MthBV 35.7kg



Another AI sire from Melior. By Tolkien and selected primarily because of soundness as a spiker and on high Wt12BV.

Highest Wt12BV of this

WWtBV 20.3kg EMABV 1.2cm²

CarlaBV -24 MatWtBV 31.4kg

R-EK Index \$25.37 Term Index \$56.81

2 Year Sire

RRD 376/21

Lot 27

Breeding Values
Wean BV 15.7
12MthBV 28.9

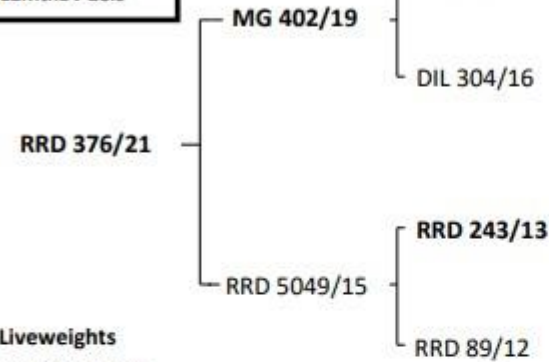

Liveweights
07/03/2022 76kg
08/10/2022 175kg
15/10/2023 193kg

Sale Day Weight: _____ kg

Price: _____

2 Year Sire

RRD 512/21

Lot 28

Breeding Values
Wean BV 16.2
12MthBV 28.9

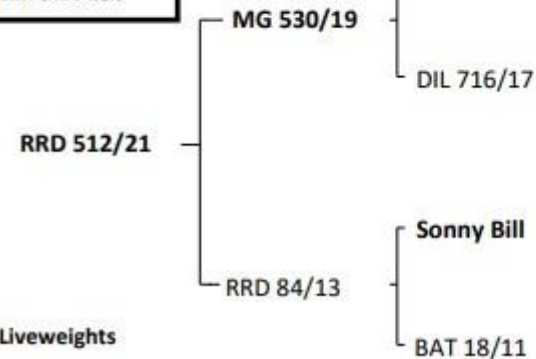

Liveweights
07/03/2022 80kg
08/10/2022 183kg
15/10/2023 209kg

Sale Day Weight: _____ kg

Price: _____

2 Year Sire

RRD 355/21

Lot 29

Breeding Values
Wean BV 19.5
12MthBV 28.8

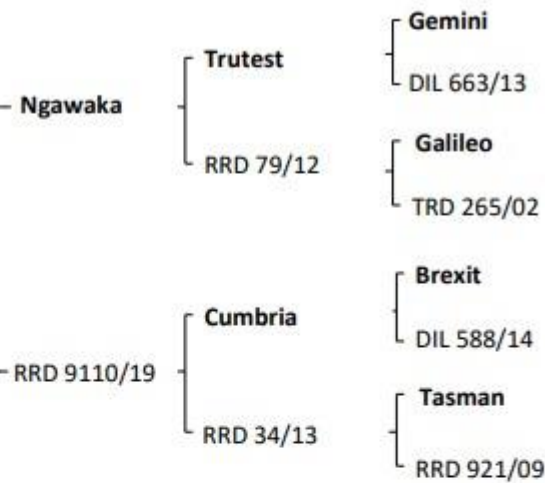

Liveweights
07/03/2022 61kg
08/10/2022 145kg
15/10/2023 183kg

Sale Day Weight: _____ kg

Price: _____

2 Year Sire

RRD 552/21

Lot 31

Breeding Values
Wean BV 18.9
12MthBV 28.5

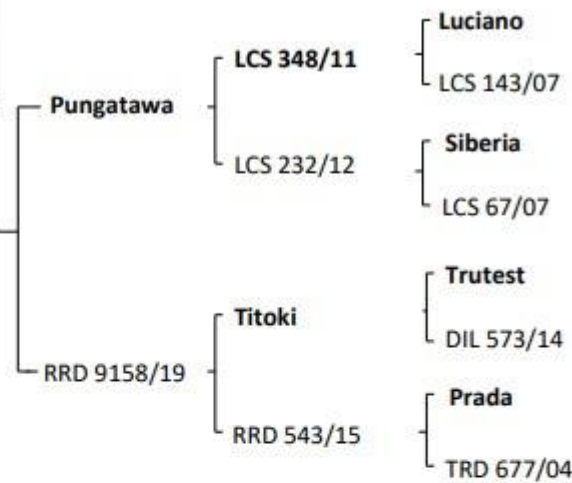

Liveweights
07/03/2022 72kg
08/10/2022 160kg
15/10/2023 196kg

Sale Day Weight: _____ kg

Price: _____

2 Year Sire

RRD 412/21

Lot 30

Breeding Values
Wean BV 17.9
12MthBV 28.6

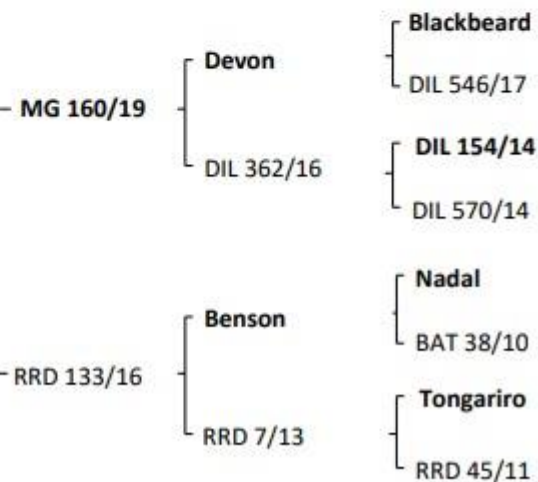

Liveweights
07/03/2022 84kg
08/10/2022 170kg
15/10/2023 204kg

Sale Day Weight: _____ kg

Price: _____

2 Year Sire

RRD 388/21

Lot 32

Breeding Values
Wean BV 15.5
12MthBV 27.6

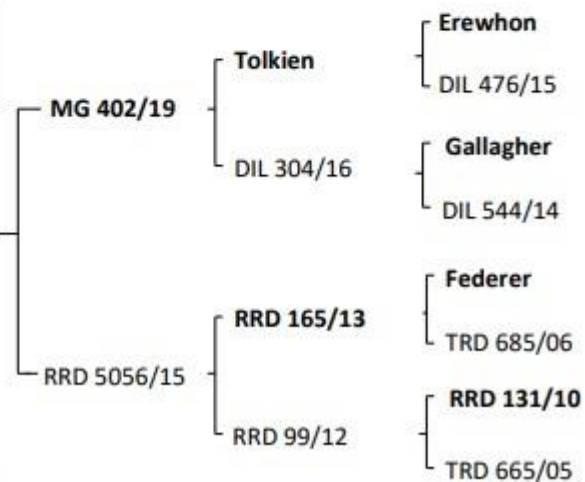

Liveweights
07/03/2022 78kg
08/10/2022 172kg
15/10/2023 216kg

Sale Day Weight: _____ kg

Price: _____

2 Year Sire

RRD 348/21

Lot 33

Breeding Values

Wean BV 14.1
12MthBV 27.2

MG 382/19

Timber

Trutest

DIL 573/14

DIL 570/17

Erewhon

DIL 444/15

RRD 348/21

LCS R425/0

Aorangi

LCS 117/03

RRD 57/12

Bremen

RRD 62/10

Liveweights

07/03/2022 69kg
08/10/2022 173kg
15/10/2023 216kg

Sale Day Weight: _____ kg

Price: _____

Statesman RRD 256/19 12MthBV 32.6kg



A wonderful home bred sire. An all-rounder, quiet beyond belief. By our famous Scotsman out of a nice Trutest hind. Solid growth and modest mature size.

WWtBV 19.7kg EMABV 1.3cm²

CarlaBV -7 MatWtBV 25.1kg

R-EK Index \$27.09 Term Index \$55.69

MG 558/19 12MthBV 33.6kg



AI sire from Melior. Again included because of high English (45% genomic) component. Progeny testing anchored growth data. Used over our high maternal performing Hihitahi hinds.

WWtBV 18.8kg EMABV 2.0cm²

CarlaBV -42 MatWtBV 28.2kg

R-EK Index \$25.51 Term Index \$55.98

Sale Terms and Conditions

The New Zealand Stock & Station Agent's Association Conditions of Sale and, to the extent deemed relevant by PGG Wrightson Limited (PGW), PGW's Terms of Sale apply to this sale. When proceeds are credited or a purchase is debited to a PGW monthly credit account, then PGW's Monthly Account Terms of Trade (as amended from time to time) apply to the extent deemed relevant by PGW. These terms can be inspected at the registration desk and on the wall in the auction room. The current versions of PGW's Terms of Sale and Monthly Account Terms of Trade are also available online at: www.pggwrightson.co.nz/Our-Company/Terms-and-Conditions or a hardcopy on request.

Rebate for purchasing agents

All intending purchasers must register at the sales office prior to the sale. PGW will pay a purchasing rebate at a negotiated % figure of the purchase price excluding GST, plus GST, to livestock companies & recognised independent livestock agents with a PGW account who have introduced buyers to PGW before the sale and/or accompanied buyers to the sale.

bidr®

This sale will be hosted by bidr® (www.bidr.co.nz) as a HYBRID ON-FARM auction, with on-line bidding and a live-stream available for on-line purchasers. All intending ON-LINE purchasers must register with bidr® using an account held with one of the bidr® partner agencies in advance of the sale date. The bidr® team is available to assist intending purchasers with signing up and registering -please call 0800 TO BIDR (0800 86 2437) or email enquiries@bidr.co.nz for assistance at any point. The agent for the lower North Island is Aimee Flynn 027 282 1710.

General Information

1. Ruapehu Red Deer Stud have a TB status of C10.
2. All stags will be de-velveted (7) days prior to the sale and will be available for trucking at the end of the sale.
3. Velvet will be on display prior to the sale but will remain the property of the vendor.
4. Grazing at purchaser's risk will be available after the sale.
5. The purchase of two or more stags will qualify for transportation paid by the vendor.

Disclaimer

All details and descriptions as to the stock referred to in this catalogue have been supplied to PGG Wrightson Ltd by the vendor and have not been independently verified by PGG Wrightson Ltd. PGG Wrightson Ltd, its employees and agents make no representations or warranties or acknowledgements of any kind whatsoever in relation to any part of this catalogue

www.deerstud.nz

Contacts

Paul Hughes - Mobile 027 446 6309

Gareth Williams - Mobile 027 526 4613 Home 06 388 7793



The Ruapehu Red Deer Stud on-farm sale complex is situated at 37 Pukenua Rd. Turn off State Highway One approx.1km north of Taihape. The farm is on the left, just under and beyond the railway line, heading west.